

INITIAL RECEIPT

United States Department of the Interior
Bureau of Land Management
 DIV OF LANDS, MINRLS & ENERGY
 ONE N CENTRAL AVE
 PHOENIX, AZ 85004 -4427
 Phone: 602-417-9200

Receipt	
No:	4830441

Transaction #: 4958198	
Date of Transaction: 10/28/2020	
CUSTOMER:	
JOHN D PAGE PO BOX 7757 TUCSON,AZ 85725-7757 US	

LINE #	QTY	DESCRIPTION	REMARKS	UNIT PRICE	TOTAL
1	1.00	LOCATABLE MINERALS / MINING CLAIMS-NEW,UNADJUD, ONE OR MORE AUTH NOS / NEW MINING CLAIM PROCESSING FEE CASES: AMC461554/\$20.00		- n/a -	20.00
2	1.00	LOCATABLE MINERALS / MINING CLAIMS-NEW,UNADJUD, ONE OR MORE AUTH NOS / NEW MINING CLAIMS LOCATION FEE CASES: AMC461554/\$40.00		- n/a -	40.00
3	1.00	LOCATABLE MINERALS / MINING CLAIMS-NEW,UNADJUD, ONE OR MORE AUTH NOS / NEW MINING CLAIMS MAINTENANCE FEE CASES: AMC461554/\$165.00		- n/a -	165.00
TOTAL:					\$225.00

PAYMENT INFORMATION			
1	AMOUNT:	225.00	POSTMARKED: N/A
	TYPE:	CHECK	RECEIVED: 10/27/2020
	CHECK NO:	9205719236	
	NAME:	PAGE, JOHN D PO BOX 7757 TUCSON AZ 85725-7757 US	

REMARKS

This receipt was generated by the automated BLM Collections and Billing System and is a paper representation of a portion of the official electronic record contained therein.

ENTERED
 NOV 04 2020
 BY: _____

CORRESPONDENCE

TRANSFERS

MAINTENANCE FEES

WAIVERS

POL/NOI

MISCELLANEOUS

**LOCATION NOTICES
AMENDMENTS
STATUS SHEET
GEO REPORT/MTP**

MINING CLAIM STATUS REPORT

Data Entered: 11/4/2020 nu

MTP Checked By: nu
GEO Checked By: nu

LEAD SERIAL NUMBER: AMC 461554 thru AMC _____

NUMBER OF CLAIMS & TYPE:

CHARGES:

- ____ LODGE
- ____ PLACER
- ____ ASSOCIATION PLACER
- ____ MILL SITE
- ____ TUNNEL SITE

Processing Fee @ \$20 = \$ 20

Location Fee @ \$40 = \$ 40

Maintenance Fee @ \$165 = \$ 165

Add'l Maint Fee for Assoc Placer = \$ 165

SUBTOTAL \$ 390

TOTAL ACREAGE: 20+ Per Claim
(Placer Only)

Other Fees \$ _____

Other Fees \$ _____

NUMBER OF LOCATORS: 1

TOTAL \$ _____

DOCUMENTS RECEIVED VIA: Over-the-Counter [] Mail [X] **TIMELY FILED:** Yes [X] No []

LEGAL DESCRIPTION: T 22S R 12E SEC 2

T _____ R _____ SEC _____

T _____ R _____ SEC _____

T _____ R _____ SEC _____

T _____ R _____ SEC _____

BLM [] FOREST SERVICE [] _____ SUBJ TO PL 359: Yes [] No []

WILDERNESS AREA [] _____

SPLIT ESTATE: N/A [] SX [] PX [] OTHER [] _____

SRHA [] Was proper Notice filed if located on SHRA Land? Yes [] No []

RECONVEYED MINERALS ON BLM LAND REQUIRE OPENING ORDER FROM 1944 TO 1993:

Open to Entry On _____ N/A []

COMMENTS/STATUS: VOID [] PARTIALLY VOID [] PVT MINERALS [] WITHDRAWN LANDS []

OTHER [] _____

[] Claimant acknowledges that portions of the following claim(s) site(s) may be void or voidable.

Printed Name of Claimant _____ Signature of Claimant _____

*****FINAL ADJUDICATION*****

DATE _____ INITIALS _____

AMC461554

LOCATION NOTICE FOR PLACER MINING CLAIM

Amendment BLM Serial # _____

NOTICE IS HEREBY GIVEN that the SANDMAN

_____ placer mining claim has been located by

JOHN D. PAGE whose current mailing address is P.O. Box 7757

TUCSON, AZ 85725

RECEIVED
BLM AZ STATE OFFICE
2020 OCT 27 A 8:34
PHOENIX, ARIZONA
BLM
Date
Stamp

The general course of this claim is N BY S and it is situated in SANTA CRUZ County, Arizona. This claim is 1500 feet in length and 600 feet in width.

20 Total Claim Acreage. This claim runs from the location monument on which this location notice is posted at the _____ corner of the claim approximately 750 feet in a N direction to the N end line and 750 feet in a S direction to the S end line. This claim is marked by four monuments, one at each corner of the claim.

The location monument on which this notice is posted is situated within Section 2, Township 22 S, Range 12 E, Gila Salt River Base and Meridian, Arizona. This claim encompasses portions of the following legal subdivision(s) if located by legal subdivision or the following quarter section(s), section(s), Township(s) and Range(s) NE OF SE QUADRANT

_____, Gila Salt River Base and Meridian, Arizona.

The locality of this claim with reference to some natural object or permanent monument and additional information (if any) concerning its locality are as follows: EXISTING MINE PIT AT

TOP OF HILL - CENTERED AT 31° 31' 36" N
AND 111° 4' 48" W The above information is shown on the attached map.

DATED AND POSTED on the ground this 22ND day of OCTOBER, 20 20.

LOCATOR(s) AGENT

Print Name(s) JOHN D. PAGE

Signature(s) [Handwritten Signature]

Form MCF102
Revised Oct 2018

AMC461554

MINING CLAIM MAP

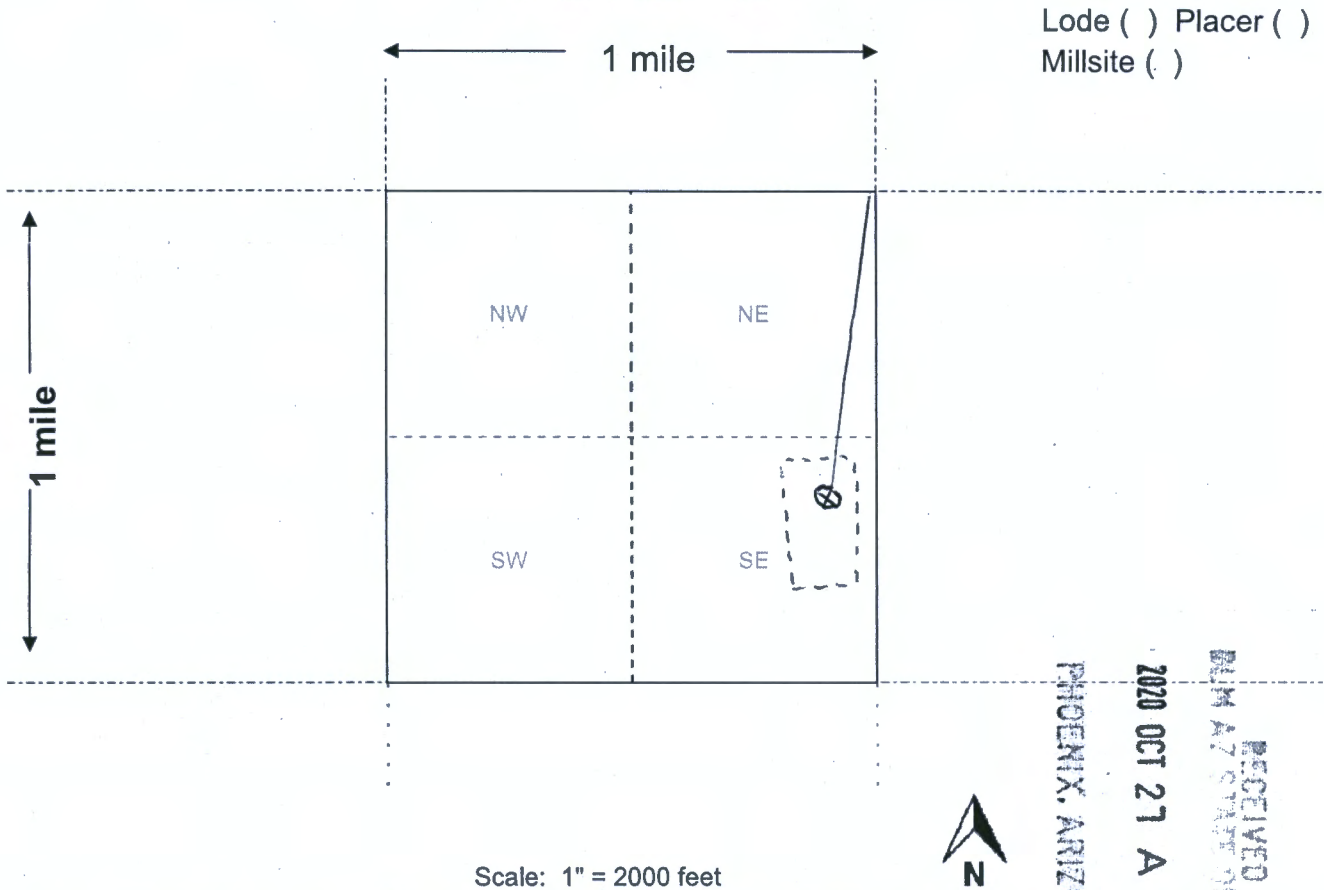

Lode () Placer ()
Millsite ()

AHC461554

Scale: 1" = 2000 feet



PHOENIX, ARIZONA

2020 OCT 21 A 831U

RECEIVED
BHM AZ STATE GEOLOGY

1. The above map depicts the SANDMAN mining claim, which is located in Section (s) 2, Township 22 S, Range 12 E, Gila and Salt River Base and Meridian, SANTA CRUZ County, Arizona. Total claim acreage is 20

2. The type of corner and location monuments used are as follows: LOCATION MONUMENT - 4" x 4" POST WITH YELLOW MINING CLAIM SIGN - CORNER POSTS W/ METAL SIGN

3. The bearings and distances in degrees and feet between claim corners and to a public land survey monument are as depicted on the map.

4. If the claim is a placer or millsite claim with exterior limits conforming to legal subdivisions of the public survey, provide a legal description of the claim _____

Form MCF100a
Revised Oct 2018

DEPARTMENT OF THE INTERIOR
BUREAU OF LAND MANAGEMENT
Case Recordation

Geographic Report with Land

Disposition is equal to **AUTHORIZED , CANCELLED , EXPIRED , PENDING , REJECTED , RELINQUISHED ,
WITHDRAWN**

and Meridian Township Range Section is equal to **14 0220S 0120E 002**

and Admin State is equal to **AZ**

DEPARTMENT OF THE INTERIOR
BUREAU OF LAND MANAGEMENT
Case Recognition
Geographic Report with Land

Admin State: AZ
Geo State: AZ
Serial Number: AZA 038176

Total Case Acres: 20.000

Case Type	Case Disp	Mer	Twp	Rng	Sec	Sur Type	Sur Nr	Suf	Subdivision	Pending Action
38176	PENDING	14	0220S	0120E	002	BLM			BLM	

J. D. PAGE
P. O. Box 7757
Tucson AZ
85725



7019 1640 0002 2023 3000

BUREAU OF LAND MANAGEMENT
ONE NORTH CENTRAL AVE.
SUITE 800
PHOENIX, AZ
85004-4427

RECEIVED
2020 OCT 27 A 8 04
RETURN RECEIPT
REQUESTED

U.S. POSTAGE
FIRST CLASS PERMIT NO. 1000
TUCSON, AZ
OCT 28 2020
AMOUNT
\$6.95
R2304E106644-83

